

PLAN SHOWING THE PROPOSED CONSTRUCTION OF THE RESIDENTIAL BUILDING AT PLOT NO:882, SYNDICATE BANK COLONY 'D' SECTOR 11TH STREET, ANNA NAGAR WEST EXTENSION, CHENNAI - 600 101., COMPRISED IN OLD S.NO:179/1 PT & 181 PT, T.S.NO:96, BLOCK NO:47, WARD-I OF PADI VILLAGE, GREATER CHENNAI CORPORATION, DIVISION :090, ZONE :VI

REF : DEMOLITION APPROVED VIDE : DA/WDCN07/00238/2019, DATED : 06/05/2019.

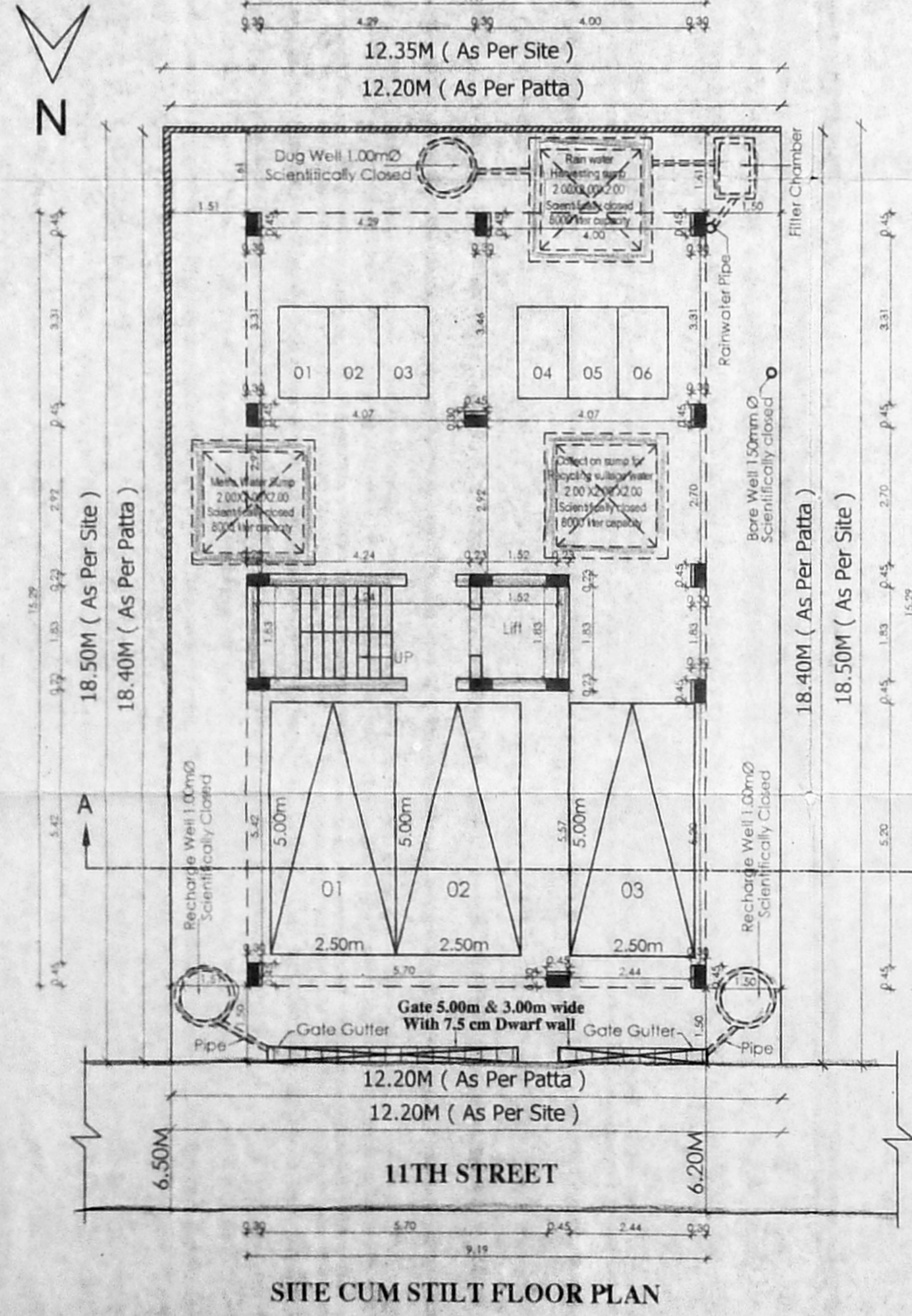
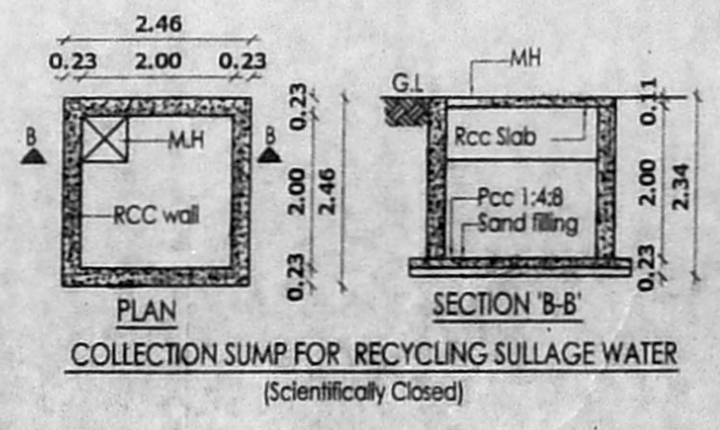
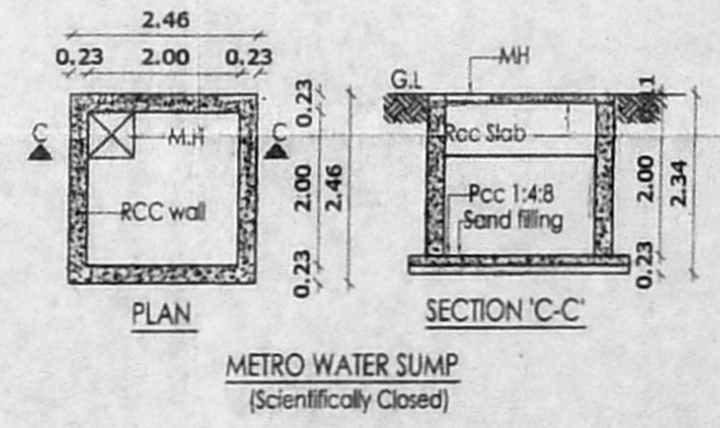
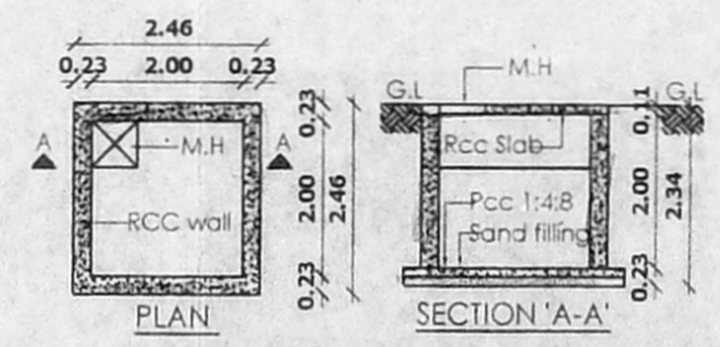
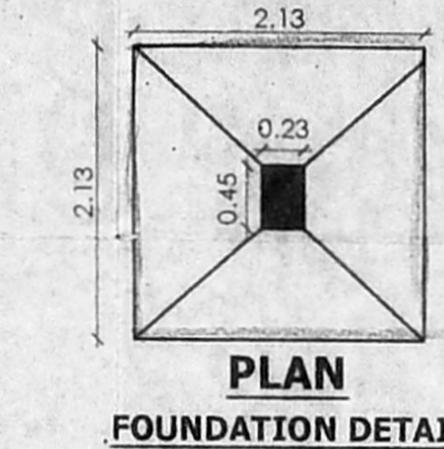
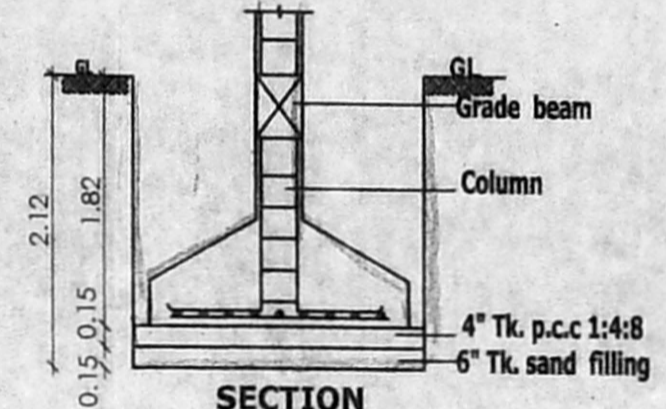
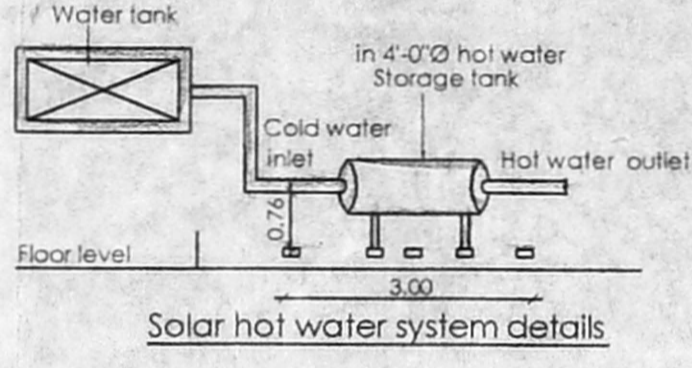
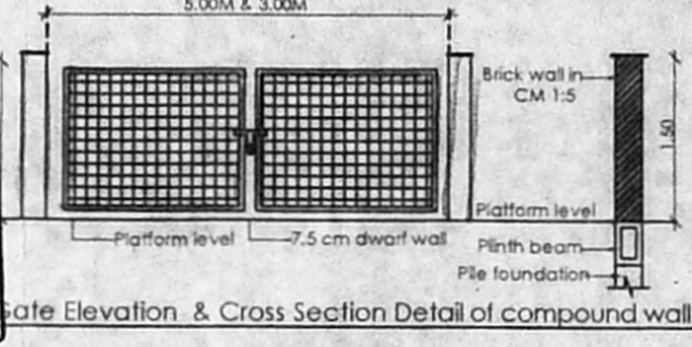
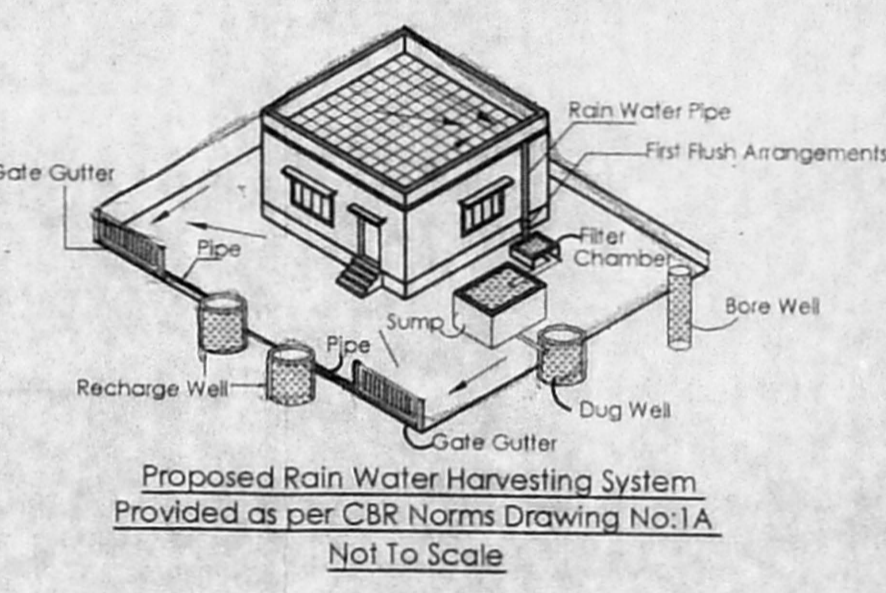
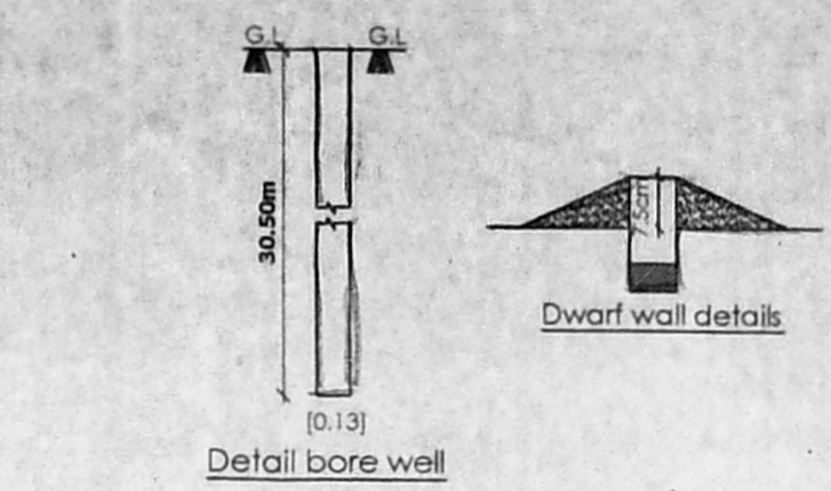
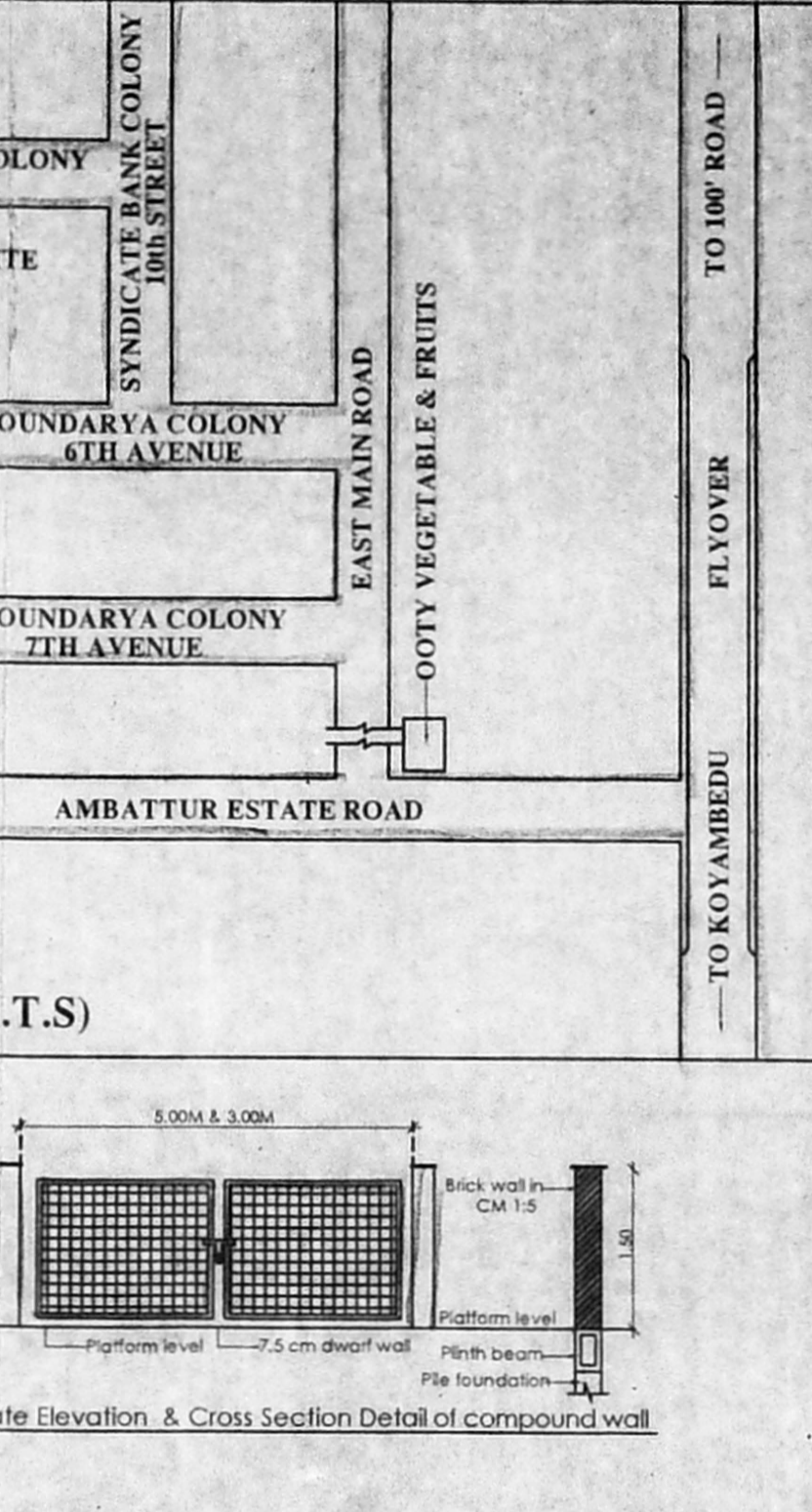
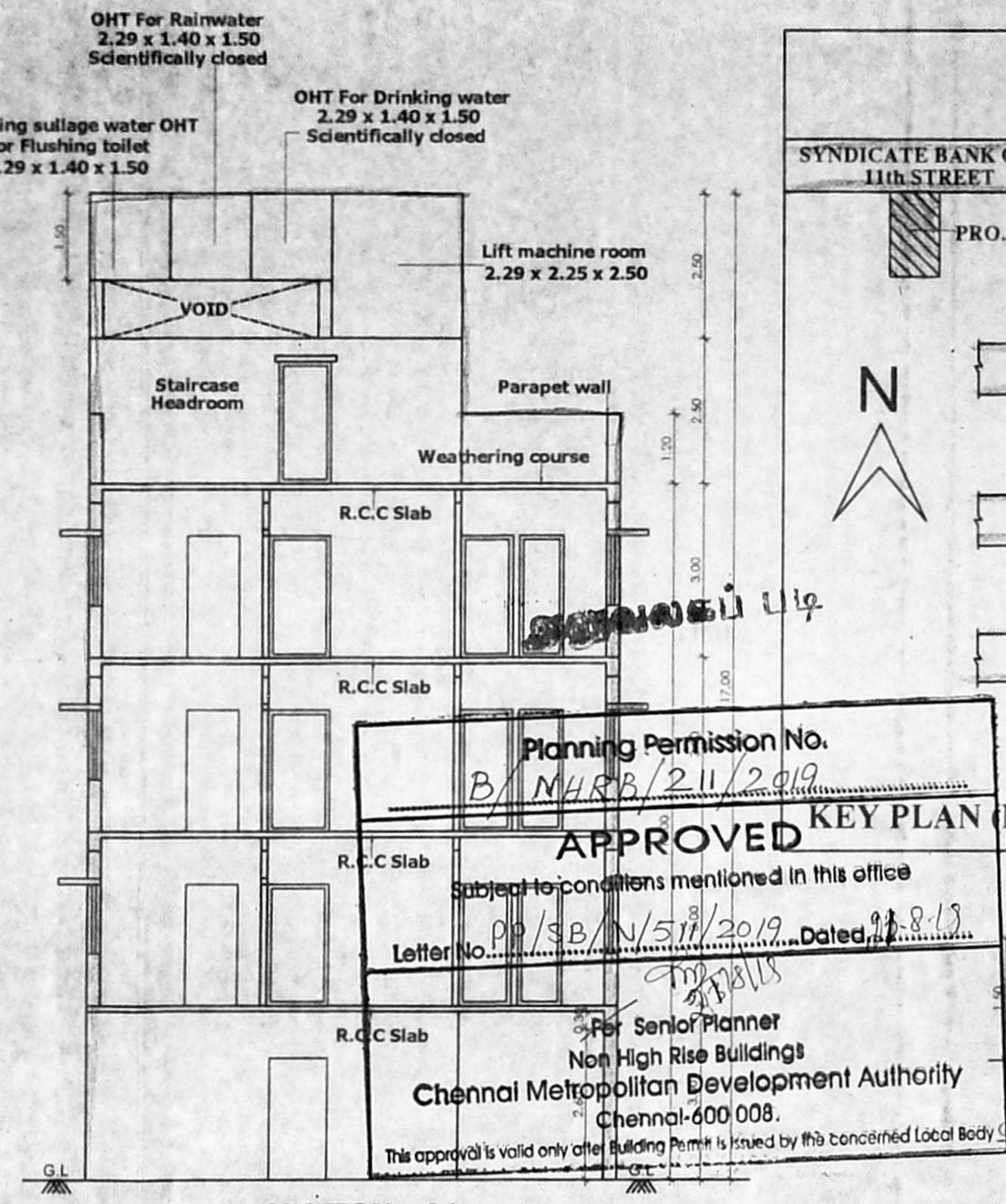
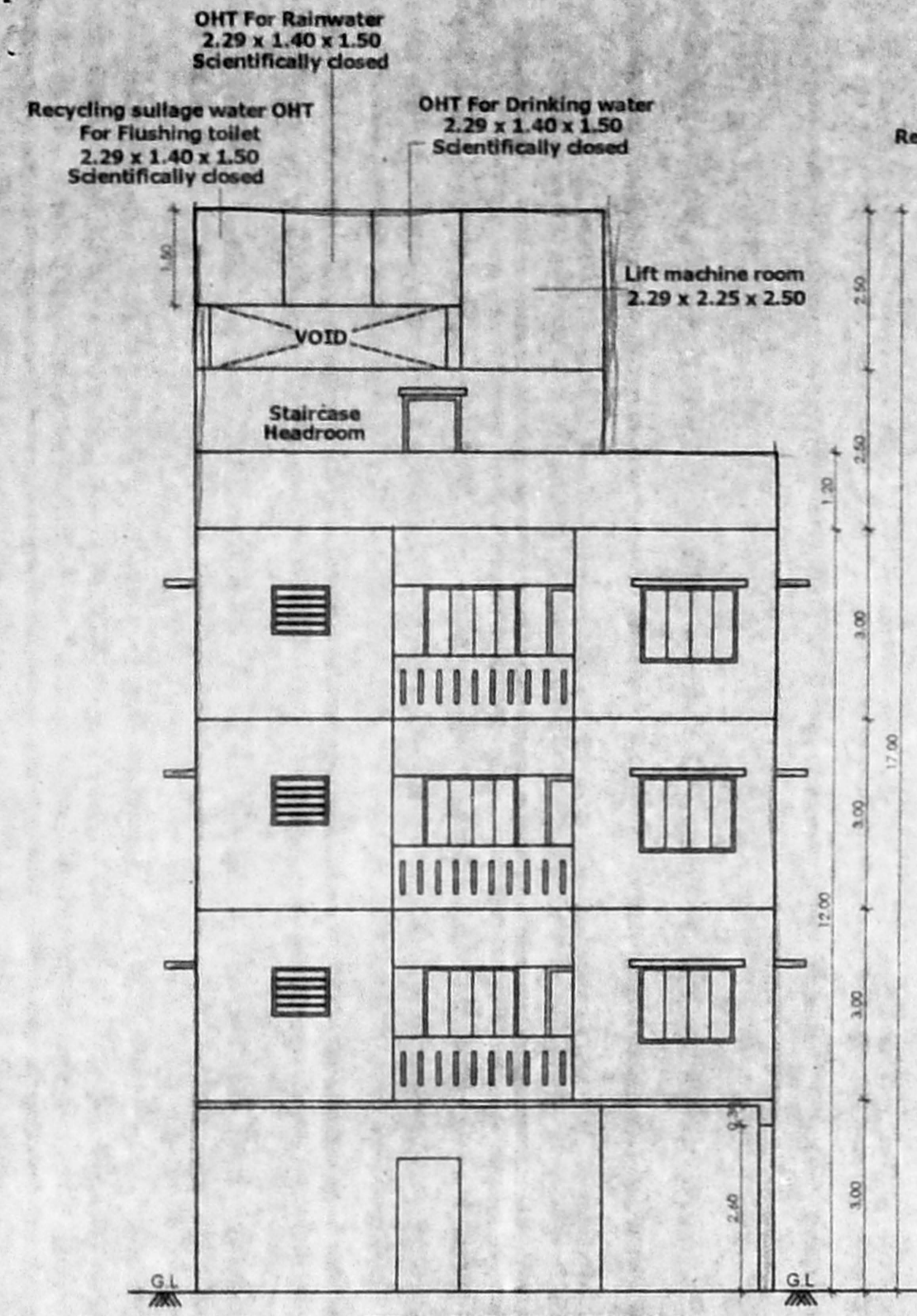

This Planning Permission as per the delegated powers given by Member Secretary, CMDA in Office Order No. 7/2019 dated 12.03.2019.

This Planning Permission issued under New Rule INCDBR, 2019 is subject to final outcome of the W.P.(MD) No.8948 of 2019 and WMP (MD) Nos. 6912 & 6913 of 2019.

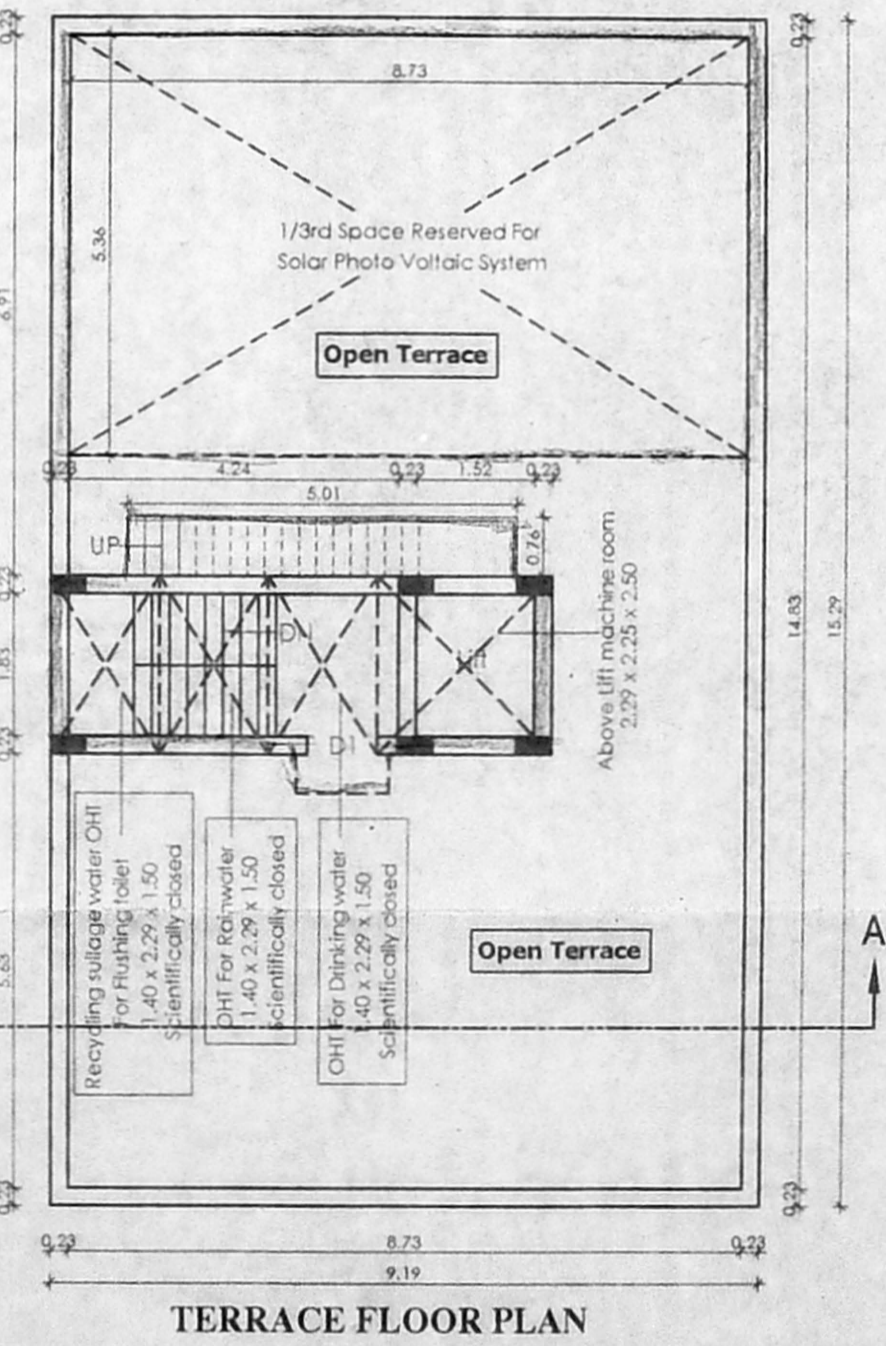
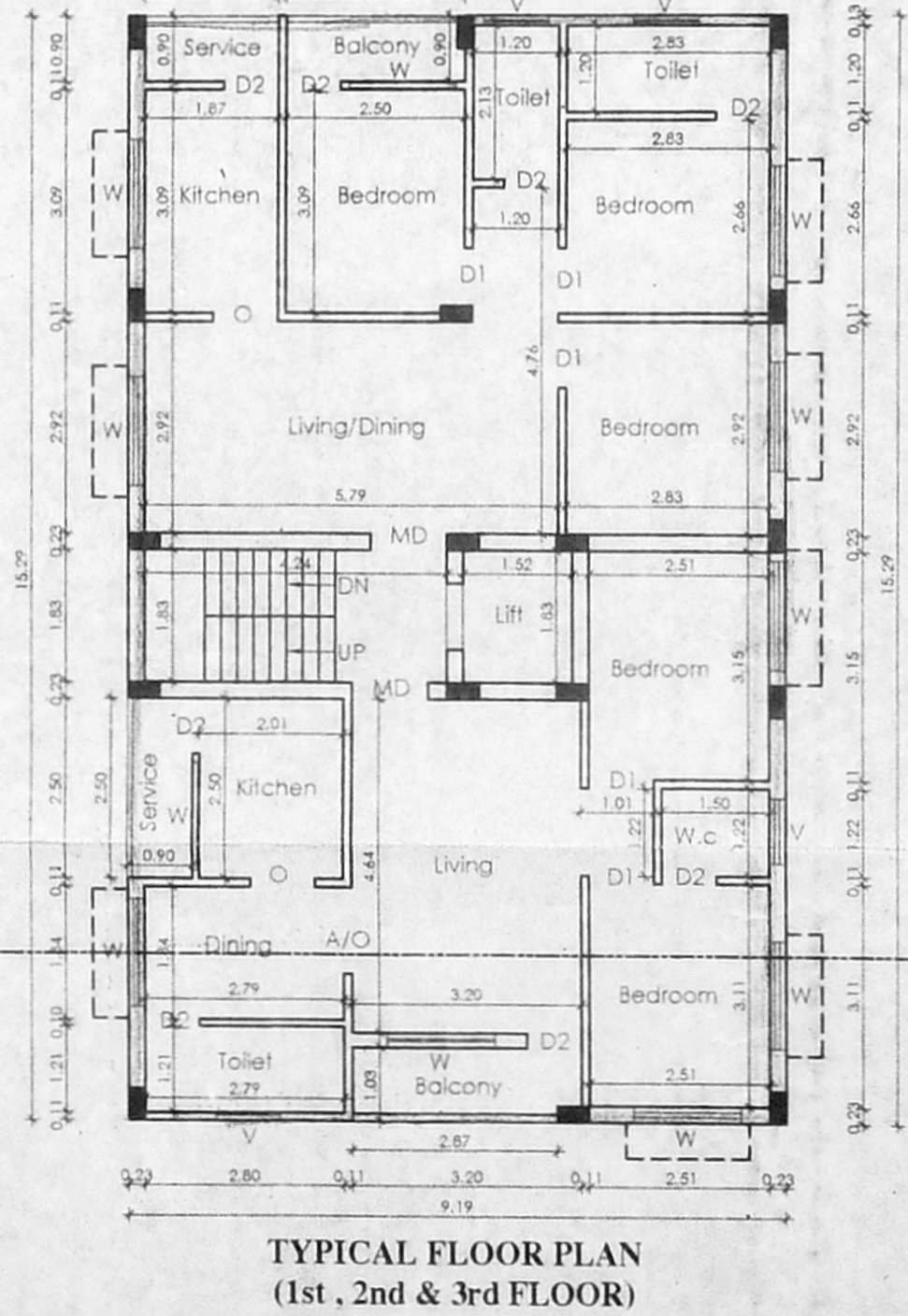

JOINERY DETAILS

MD	செ. பெ. வ. கு. (பி) Main Door	1.07 x 2.10
D1	உதவியாளர் Door	0.90 x 2.10
D2	கார்ந்தரயல் Door	0.76 x 2.10
O	தி. Opening	0.90 x 2.10
A/O	அ. Opening	1.30 x 2.10
W	உ. தி. Window	1.20 x 2.10
V	வெ. Ventilator	0.90 x 0.76

Specification :

- Brick work : Super structure with main wall using cm 1:5 mortar Parapet wall cm 1:4 mortar.
- Wood work : Main door teak, and other doors kongu wood using.
- Rcc work : Minimum grade of concrete m25 (1:1:2)
- Flooring : All room ceramics tiles flooring.
- Plastering work : Plastering work in c.m. 1:4.
- Weathering course : Weathering course in brick jelly concrete in c.m. with Two courses of flat tiles laid to detail

AREA DETAILS

S.NO.	PLOT AREA DETAILS IN SQ.M	
1	AS PER PATTIA	224.00 sq.m
2	AS PER DOC.	222.96 sq.m
3	AS PER SITE	227.08 sq.m

FLOOR AREA DETAILS IN SQ.M

S.NO.	FLOOR	F.S.I AREA
1	FIRST FLOOR	140.52
2	SECOND FLOOR	140.52
3	THIRD FLOOR	140.52
4	TOTAL	421.56
5	F.S.I	1.89

COLOR INDEX

PROPOSED [Symbol] ROAD [Symbol] BOUNDARY [Symbol]

SCALE 1:100

OWNER

R. Parich
 Tmt. R. PARIMALA, D.C.E.,
 REGISTERED ENGINEER
 REIGR-III/19/04/058
 No: 1E, 157, 5th Street, Pehiyar Nagar,
 Varadharajapuram, Chennai-600 048.
 CELL : 97890 96164

LICENSED SURVEYOR